

fleetNET

Lafarge case study

WHAT IS GPS vehicle tracking?

- Tracking your vehicles using GPS data and mobile network connection
- Data access in real-time, anytime, using any internet-connected device
- Reduce fuel consumption, tear&wear of vehicles
- Improve driving styles of drivers
- Optimize utilization of vehicles
- Reduce paperwork, increase efficiency and customer satisfaction
- Prevent thefts and inappropriate usage

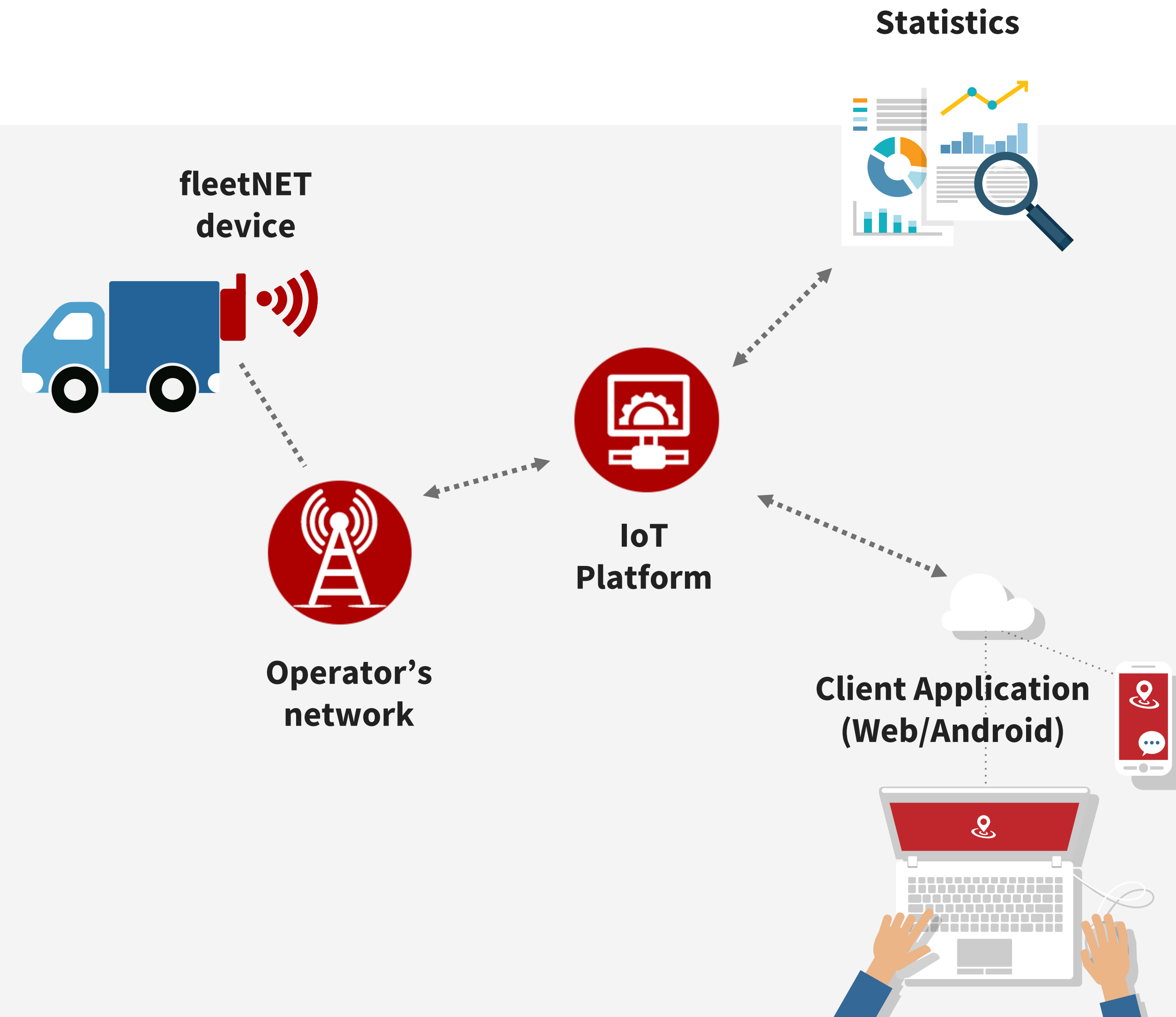

fleetNET solution

Data collection

- Vehicle location, activity, speed, start/stop, harsh acceleration and braking, sensor data
- CAN bus information (if available)
- Driver ID

Real time control

- Map view of all vehicles' locations and activities
- Current status of engine (on/off) - moving, idling
- Geo-fencing
- Configurable alarms (e.g. SMS sent for harsh breaking)

Reporting

- Reports for chosen period – travel history, driver profile
- Rules of the road - monitor driving and resting periods
- Incidents overview – harsh breaking/accelerating, route violations...

Visualization

- Route compliance monitoring – map view
- Geo-fencing – map view
- Real time fuel level and consumption – graph view

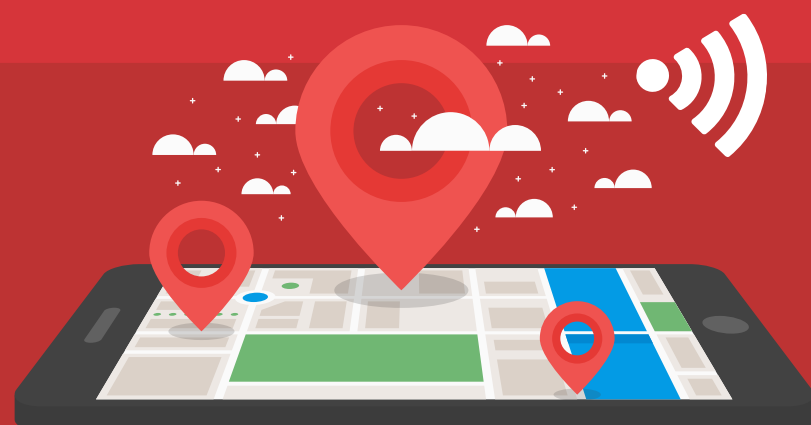

Business needs addressed by fleetNET

Complying with corporate rules

- Contracted transporters drive in branded vehicles - they have to comply with corporate standards

Automating processes

- Automated communication with customers
- Automated communication with internal dispatching system

Data sharing

- Contracted transporters can too track their vehicles

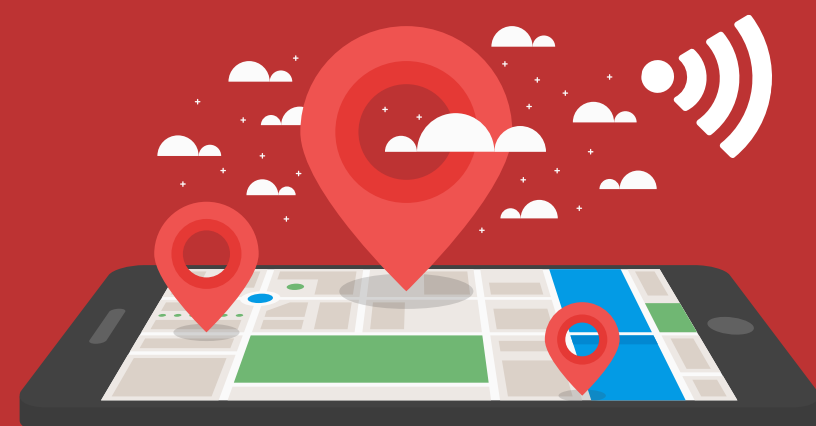

Solution - Current vehicles' location

Choose parameters

- Vehicle:
- Search:
- Deselect all:
- Select vehicle groups:
- Additional options:
 - Select POI:
 - Select zones:
 - Select route:
- Track vehicles
- Show label
- Vehicles selection

Vehicle	Current speed	Driver	Km/day	POI	POI - time
Demo vehicle 1	0.00		13.17	POI test 1-2	20/03/2018 10:32:08
Demo vehicle 2	46.00	Nikola Nkolic	54.96		
CAN 2	52.00	Dejan Popovic 345	88.13		
Demo vehicle 3	0.00		1.32		
Demo				Novi	20/03/2018

Map

Info

- Vehicle: Demo vehicle 8
- IMEI: 3561730607412669
- Vehicle type: Car
- Vehicle brand:
- Driver:
- Current speed: 0.00 km/h
- Today Km: 6.76
- All Km: 10933.42
- Current location: Dr Sime Miloševića 8, Novi Sad, Serbia
- Last measurement date: 20/03/2018 09:52:28
- Last data update: 20/03/2018 10:52:10
- Standing start time: 20/03/2018 07:51:28

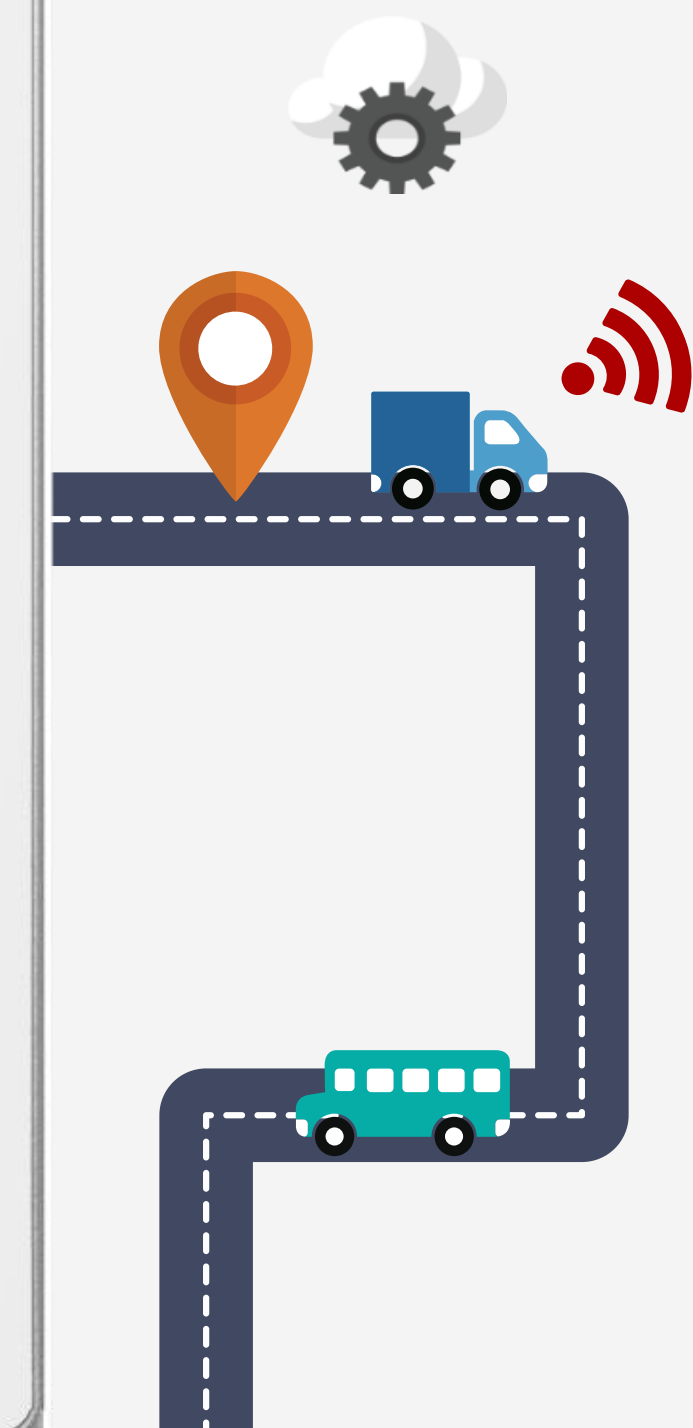

Solution - Travel history

- Navigation Bar:** Includes 'View vehicles', 'Vehicle tracking' (active), 'Geo fencing', 'Safety', 'Reporting', 'Service book', and 'Settings'.
- Parameter Selection Panel:** Allows users to 'Choose parameters' by selecting vehicle groups, a specific vehicle (e.g., 'Demo vehicle 6'), a stop time threshold, and a time interval (Current day, Previous week, Previous month, or Select a period).
- Map:** Shows a geographical map with a red trajectory line and various data tabs: Map, Speed, Fuel level, Fuel consumption, Engine hours, Travelled distance, Fuel level(I), and Engine speed.
- Travel History Table:** A table with columns for Map, Driver name, Start location, Departure time, End location, and Arrival time. It lists several stops at 'Unnamed Road, Preljina, Serbia' with specific timestamps.
- Export Options:** 'Export: History travel report' with buttons for '.XLS' and '.PDF'.

Choose vehicles or drivers and period

Tabs with graphical presentation of data coming from CAN

Map presentation of the trajectory

Exporting into Excel or PDF file

Periods of travel and stop time

Solution - CAN data on graphs

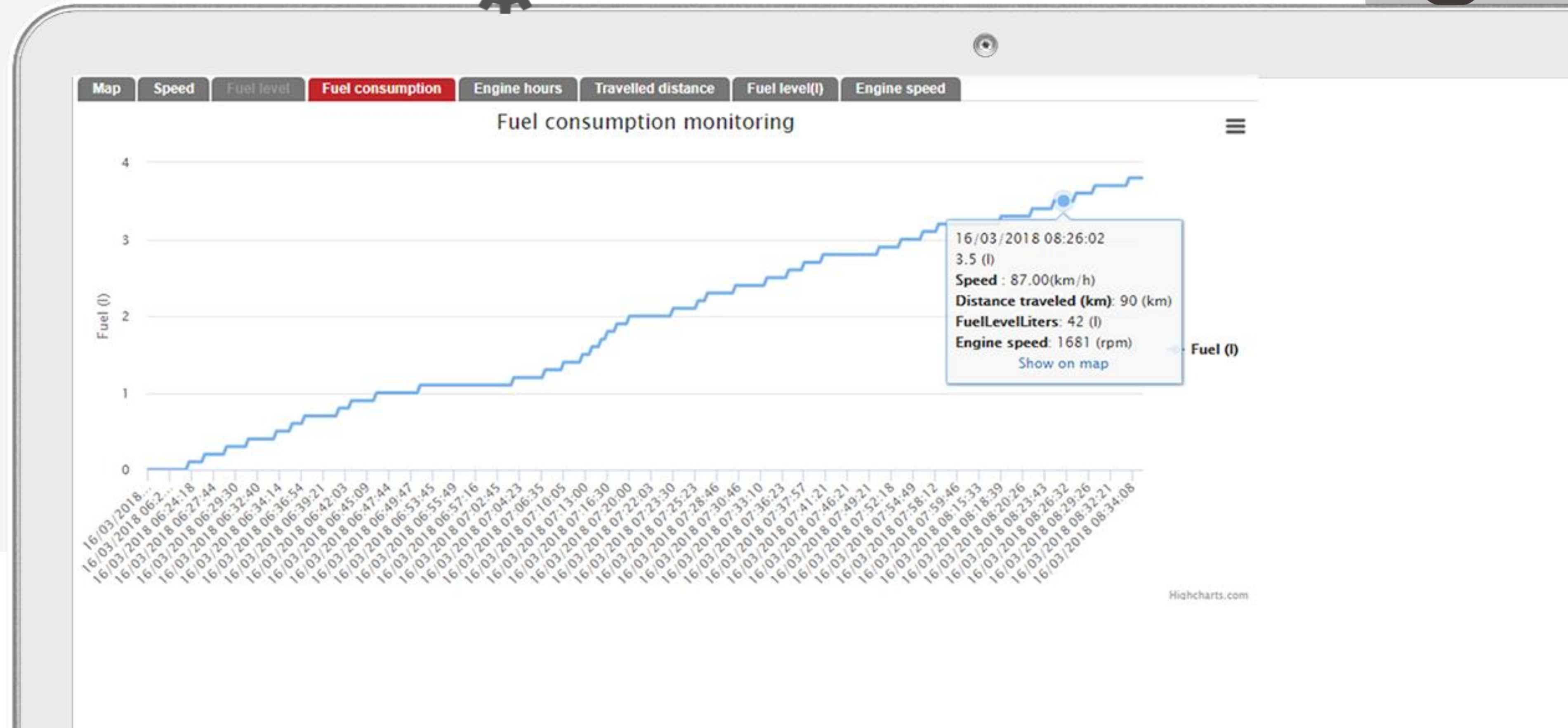
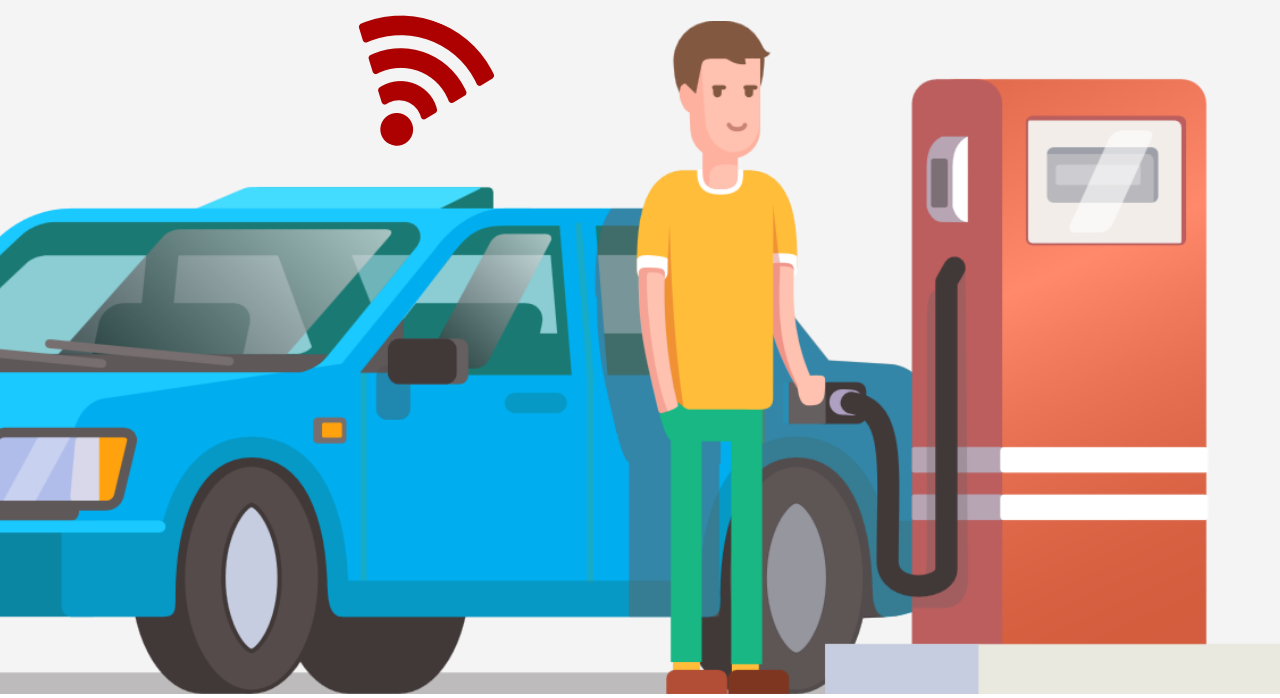

Solution - Concrete transport monitoring

Choose vehicles or drivers and period

Places where concrete unloading happened shown on the map

Concrete transport - blue
Concrete unload - yellow

Exporting into Excel or PDF file

Map	Driver name	Start location	Departure time	End location	Arrival time	Distance traveled (km)	Stop time (min)	Driving time (min)
			12/03/2018 09:45:07	44.6702716, 20.2522383	12/03/2018 09:45:07	0.00	0	0
			14/03/2018 08:54:46	44.6623633, 20.1751283	14/03/2018 09:23:38	21.23	0	28.87
			14/03/2018 09:27:08	44.6621083, 20.1752083	14/03/2018 09:30:02	0.02	0	2.9

Solution - Incidents

- Choice of one or more vehicles or drivers:** A sidebar on the left allows users to select specific vehicles or drivers from a list.
- Specific incidents shown on the map:** A central map view displays various incident markers with timestamps, such as "13/02/2016 13:03:44".
- Incidents that can be tracked:** A dropdown menu lists trackable incident types, including Harsh braking, Harsh breaking, Harsh accelerating, Harsh cornering, Route violation, Geo-fence violation, Speeding, Panic button, Towing, Unauthorised fuel dumping, Too long retention, and Remove all markers.
- Incidents grouped by drivers, vehicles and dates:** A table at the bottom provides a structured view of incidents, grouped by driver, vehicle, and date.

Driver	Vehicle	Date	Incident number	Route name
		13/02/2016 00:00:00	37	NoLine
		10/02/2016 00:00:00	36	Beočin-Ljig
		01/02/2016 00:00:00	36	NoLine
		08/02/2016 00:00:00	34	NoLine
		03/02/2016 00:00:00	33	NoLine

Solution - Reports

Choice of report type

Profile	Vehicle number	Driver name	Start location	Departure time	End location	Arrival time	Distance trav
2			45.0992128, 19.7637504	28/01/2016 14:02:43	45.0992128, 19.7637504	28/01/2016 14:03:17	-
3			45.0991968, 19.7638080	28/01/2016 13:38:14	45.0992160, 19.7637488	28/01/2016 14:02:43	76
2			45.0992384, 19.7638880	26/01/2016 15:31:04	45.0991616, 19.7638624	28/01/2016 13:38:14	-
3			45.0991776, 19.7637536	26/01/2016 15:14:50	45.0992544, 19.7638048	26/01/2016 15:31:04	58
2			45.0991904, 19.7637600	26/01/2016 15:00:02	45.0991872, 19.7637616	26/01/2016 15:14:50	-
3			45.0992096, 19.7638528	26/01/2016 14:52:01	45.0991744, 19.7638128	26/01/2016 15:00:02	42
2			45.0991808, 19.7637680	25/01/2016 14:35:06	45.0992352, 19.7638400	26/01/2016 14:52:01	-
3			45.0992480, 19.7637424	25/01/2016 14:12:42	45.0992096, 19.7637808	25/01/2016 14:35:06	69
2			45.0991872, 19.7637328	21/01/2016 14:39:34	45.0992064, 19.7637920	25/01/2016 14:12:42	-
3			45.0992288, 19.7637744	21/01/2016 14:27:46	45.0991616, 19.7636944	21/01/2016 14:39:34	43
3			45.0992096, 19.7637904	17/01/2016 17:10:24	45.0992288, 19.7637760	21/01/2016 14:27:46	-
3			45.0992128, 19.7638624	17/01/2016 16:58:53	45.0992192, 19.7637392	17/01/2016 17:10:24	70
3			45.0991712, 19.7638726	17/01/2016 16:58:53	45.0991712, 19.7638726	17/01/2016 16:58:53	-

Vehicle, driver and period choice

Report exported to Excel or PDF file

Solution - Rules of the Road

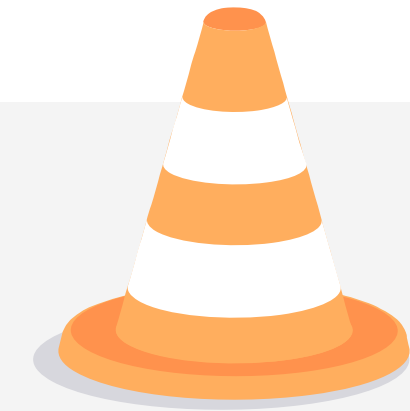

Choice of one or more drivers and period

Choose parameters

Driver: No of selected drivers: 111

From date: 02/02/2016

Check period: Last 24h

Show result

Export: Rules of the road report (XLS, PDF)

Time

Total driving time (hh:mm:ss)

Total break time (hh:mm:ss)

Drivers | Results | Violations

Driver	Has violations
	No
	No
	No
	No data
	No
	No data
	No
	No
	No data
	No data

Period a report is looked for

Table with indication if drivers have violated Rules of the road

Solution - Rules of the Road

When a vehicle is dispatched an email is sent to the customer:

From: *gps@dunavnet.eu*

Date: *Thu, Feb 18, 2016 at 4:14 PM*

Subject: *your order*

To: *customer@customer.com*

Dear sirs,

*You can track your shipment at
http://212.200.189.43/GPS_Tracking/OSMap/ShipmentTracking?templD=e4fb4493-8a00-4438-8a8a-beab8e9d93c0*

The truck left Lafarge on 18/2/2016 4:14:00 PM

Thank you for your order.

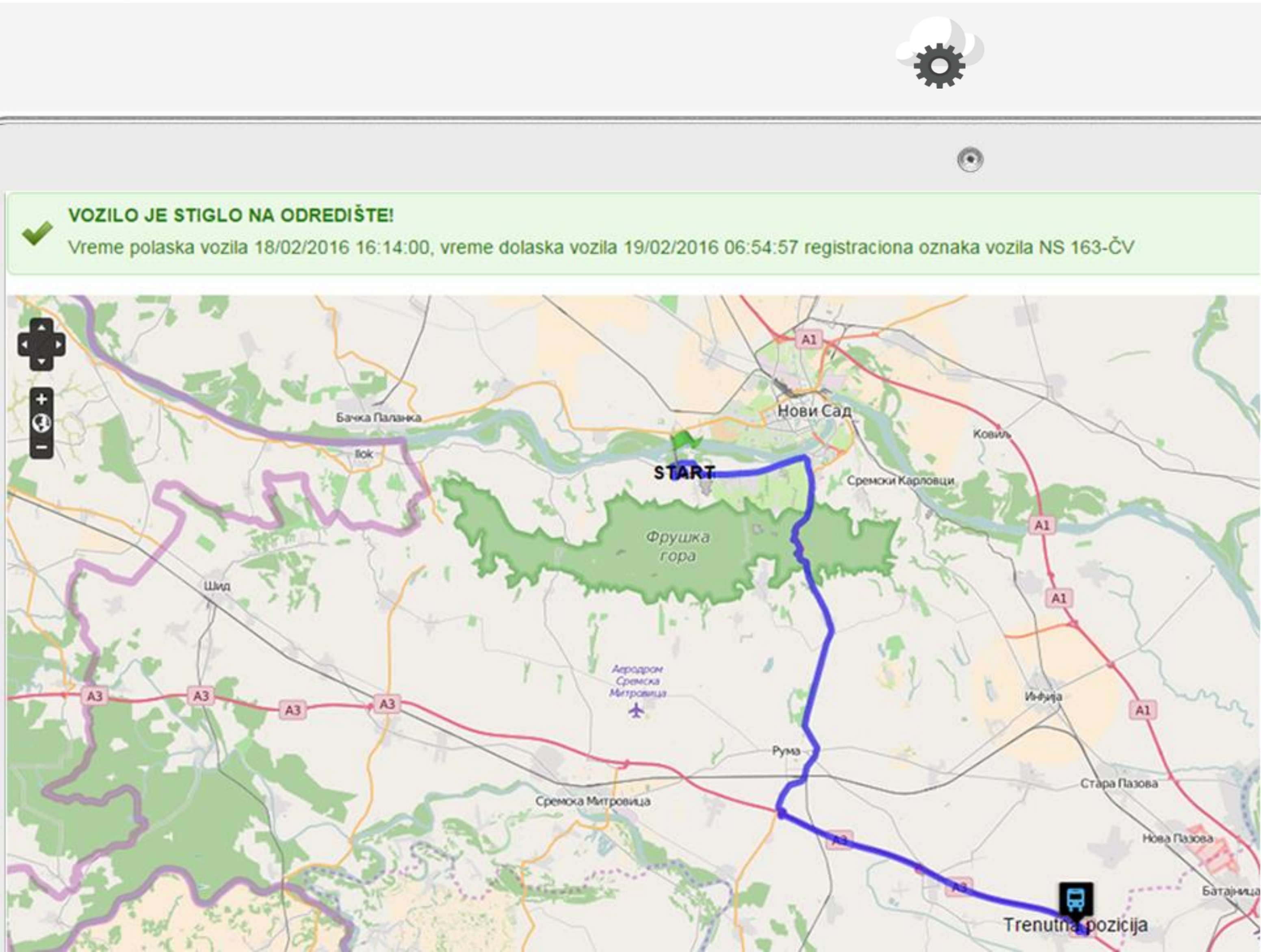

Technologies used

GPS devices

- GPS device from different vendors are used (Teltonika, Ruptela)
- Communication over GPRS

Cloud

- Cloud based infrastructure enables efficient data processing and storage

Web and mobile applications

- Providing data to end users in real-time

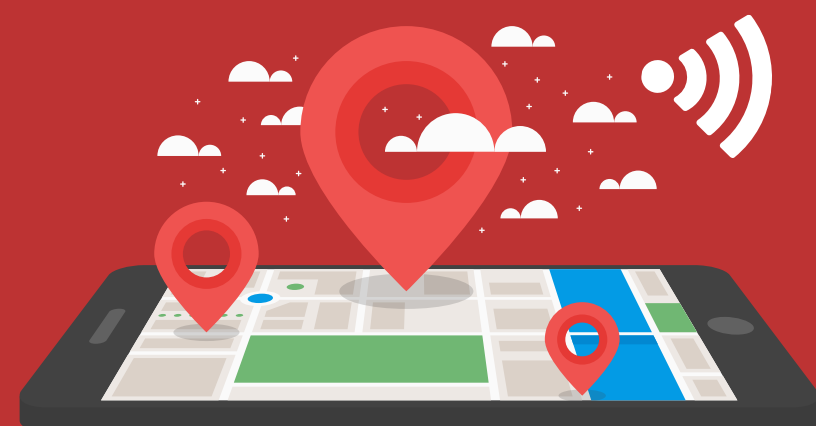

fleetNET

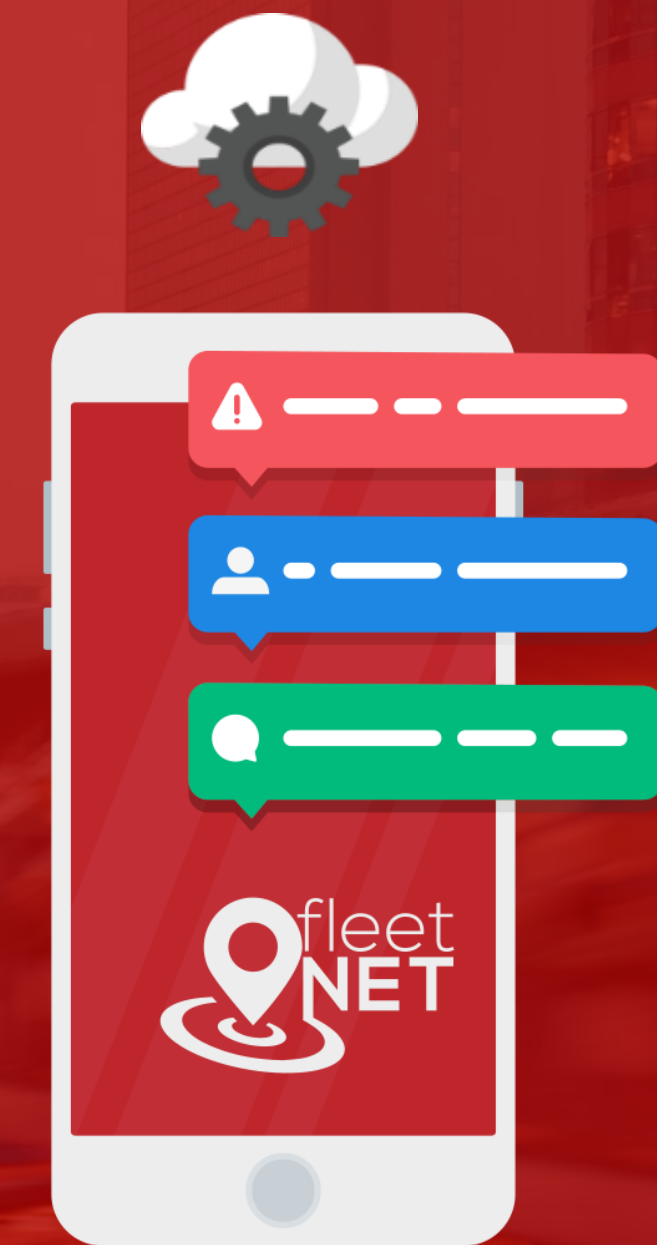

More info:
fleetnet.solutions